STILL
YÊN LẶNG

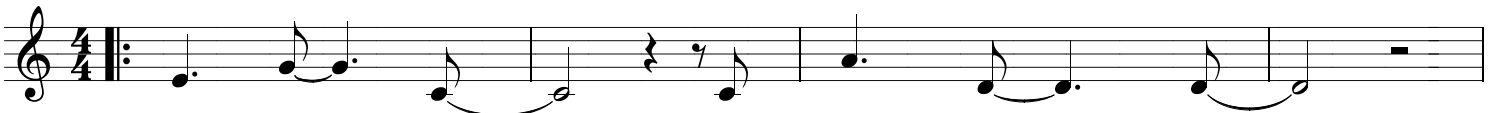

Hide me now, un - der Your wings
rest, my soul, in Christ a - lone;
Nương nau lòng vào bóng Je - sus,
Trọn linh hồn được nghỉ an nhiên,

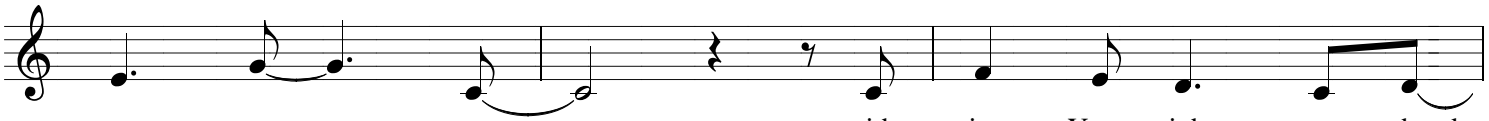

co - ver me, with - in Your might - y hand.
know His pow'r in qui - et - ness and trust.
Xin bảo bọc trong cánh tay Cha quyền năng.
Lòng tin cậy nơi cánh tay Cha quyền năng.

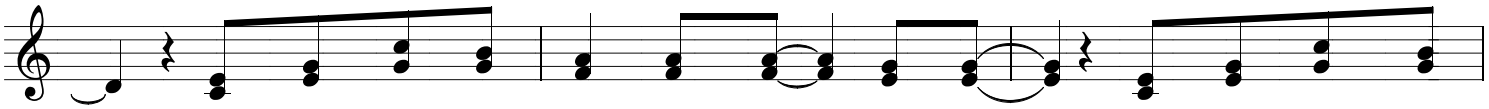

When the o -ceans rise and thun - ders roar, I will soar with
Đại dương sóng dâng trào sấm sét âm vang, Cạnh bên Chúa tung

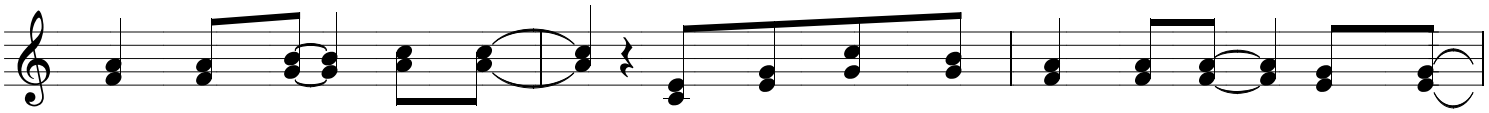

You a - bove the storm; Fa - ther, You are King o - ver the flood,
bay vượt trên bão tố. Lạy Cha Chúa muôn loài con sẽ thái an,

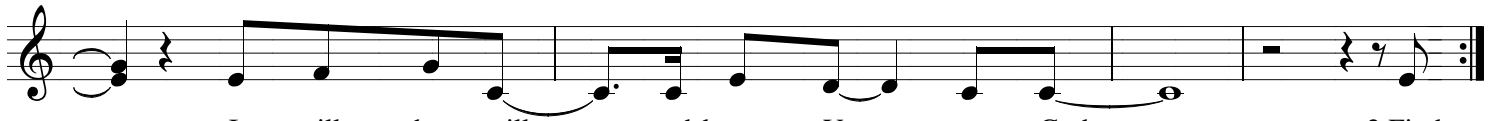

I will be still, and know You are God. 2.Find
lặng yên biết Ngài là Chúa muôn vạn vật 2.Xin