HOSANNA
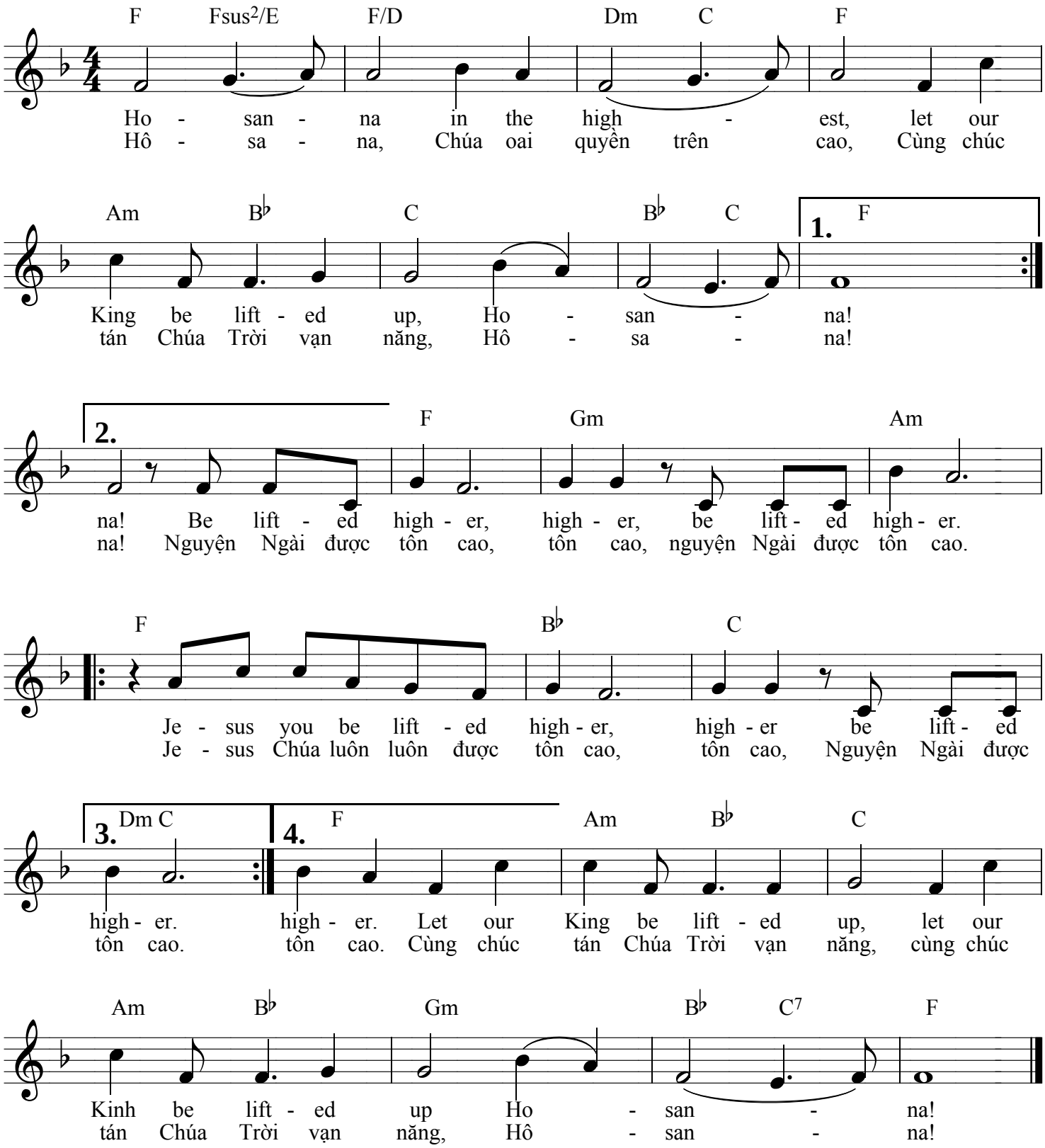
Israel Houghton